

PLAN SHOWING THE PROPOSED CONSTRUCTION OF RESIDENTIAL BUILDING IN S.NO. 539/2 NO. 58. THIRD MULLAIYOVAL VILLAGE, AVADI TOWNSHIP LIMIT. SCALE 1:100

OWNER: THIRU. K. RAJENDRAN.

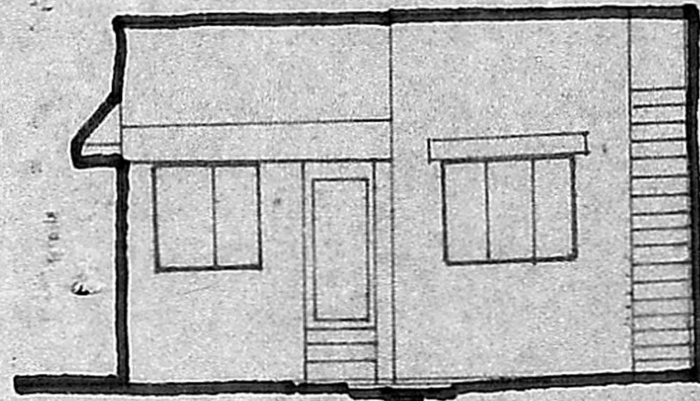

FRONT ELEVATION.

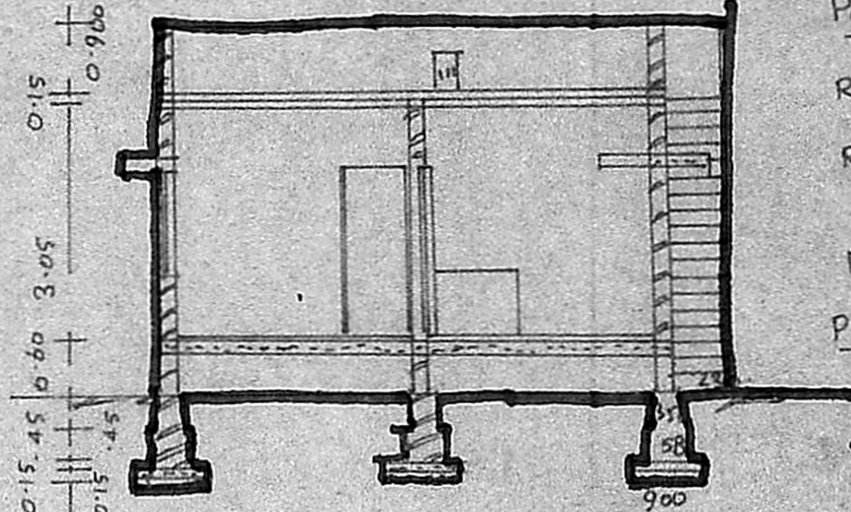

SECTION ON AB.

PARAPET WALL 3'0HT
R.C.C 1:2:4 15CM TK
R.C.C SUN SHADE
B.W IN C:1:1:6
PLINTH BEAM 1:2:4

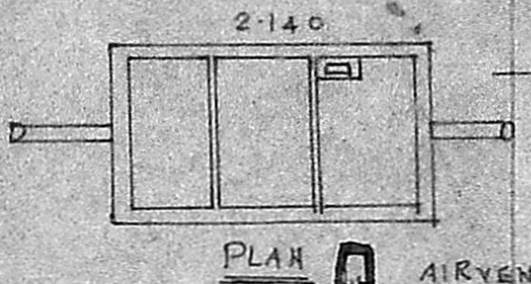

PLAN AIR VENT.

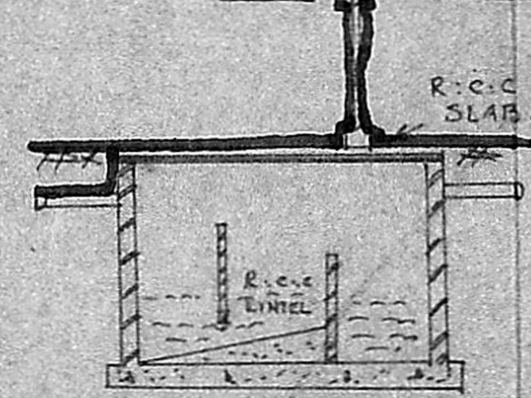

SECTION OF ST.

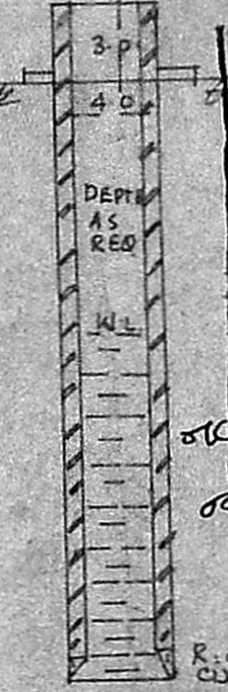

SECTION OF WELL.

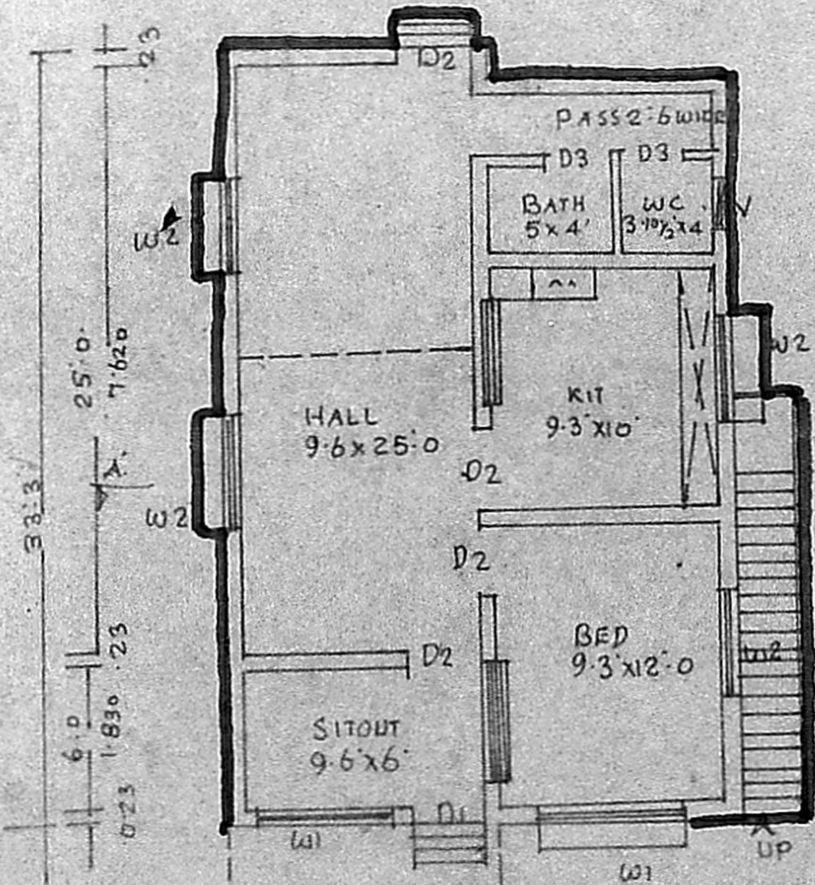

PLAN

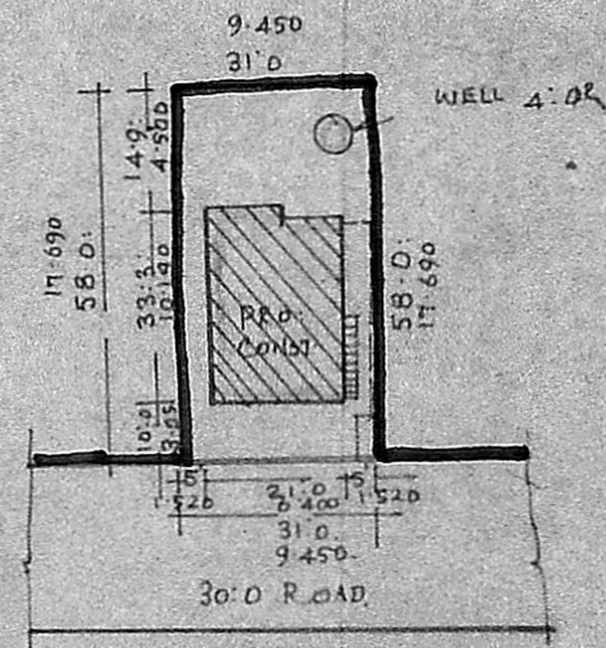

SITE PLAN SCALE 1:400

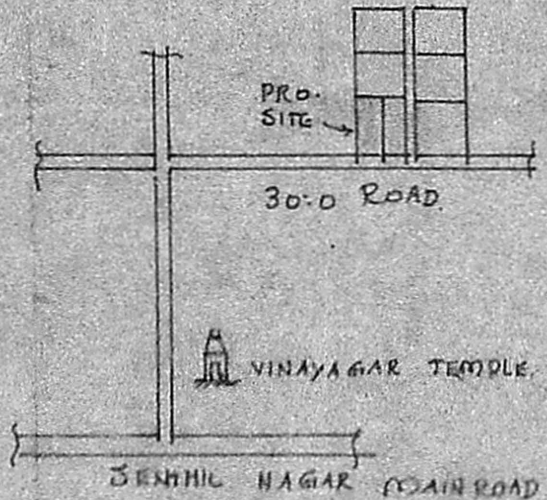

KEY PLAN NOT TO SCALE.

BRIEF SPECIFICATIONS

FOUNDATION C.C 1:4:8 15CM TK OVER SAND FILLING
SUPER STRUCTURE BRICK WORK INC. 1:2:4 15CM TK WITH WEATHERING COURSE ON TOP C.C 1:4:8 10CM TK OVER HARD CORE
FLOORING: 4 20MM TK FLOOR
JOINERIES BEST CLASS HARDWOOD
FOR MEMBER SECRETARY
MADRAS METROPOLITAN DEVELOPMENT AUTHORITY
SCHEDULE OF JOINERIES
D1: 1000x2000
D2: 900x2000
D3: 750x2000
W1: 1500x1370
W2: 900x1370
V: 900x450

Planning Permit No. A/184/18
APPROVED
subject to the conditions in
the office letter.
No. A/11722/18 31/08/18

AREA STATEMENT:
AREA OF SITE: 1798.00 SQM OR 168.00 M²
AREA OF CONST: 685.00 SQM OR 64.00 M²

LEGEND:
BOUNDARY SHOWN
PRO. CONST SHOWN

OWNER

K. PERIASAMY D.C.R.E.
LICENSED SURVEYOR
CONSULTING ENGINEER
AVADI TOWNSHIP
MADRAS-600054
LICENSED SURVEYOR.